



**Nidhi Hospital**  
*Adding Health to Life*

## Ultra Modern **Multi Super** **Speciality** Hospital.....

📍 Stadium Commerce Road, Navrangpura, Ahmedabad 380 009.

☎ 079-4023 21 21 (30 lines), 079-2642 66 31, 2642 66 51

✉ [nidhihospital2011@gmail.com](mailto:nidhihospital2011@gmail.com)

🌐 [www.nidhihospital.org](http://www.nidhihospital.org)

📱 [hospital.nidhi](http://hospital.nidhi)





Dear Friends & Colleagues,

**Nidhi Hospital** is centrally located in the heart of Ahmedabad. It has embarked on the mission of "Adding Health to Life" of our patients across the globe.

We at Nidhi Hospital have always believed in clinical excellence and we have been progressing in that direction. Our excellence not only reflects in technical aspects, but we have been extremely careful regarding the infection control protocols, hospital hygiene, clinical pathways, disaster management and are also committed to Corporate Social Responsibility.

**Nidhi Hospital** an ISO 9001:2015 institution is also the first mid-sized hospital in Ahmedabad to have **NABH Accreditation**. It has its focus on continuous improvement on all fronts and is on its journey towards developing benchmarks and quality indicators. We provide excellent patient care with highest international standards.

**Nidhi Hospital has completed 10 years at Navrangpura and 22 years in Ahmedabad.**

Nidhi Hospital has procured one of the best **Endoscopic Ultrasonography** Unit and has become one of the very few distinguished corporate hospitals of Gujarat to have Endoscopic Ultrasonography Unit. In the **Obesity and Metabolic Surgery department** of Nidhi Hospital, many patients have undergone

Laparoscopic Obesity and Metabolic Surgeries and have benefited in their co morbidities like Diabetes, Hypertension Dyslipidemia in addition to weight loss.

Our Neurosurgery department is doing excellent neurosurgical work for the patients of Head Injury, Brain Hemorrhages and Brain Tumors. Our Neuro Surgery department is routinely doing Transnasal Endoscopic Pituitary Surgeries & Spine Surgeries.

Nidhi hospital is catering to all the specialties except invasive cardiology and routine obstetric practice. Orthopedic, Joint Replacement, Trauma Unit, Urology Unit, Neurology Unit, ICU, Isolation-ICU & Critical Care Department, Dialysis Center, Gastroenterology, G.I. Endoscopy, Laparoscopic Surgeries and Gastro Surgeries Department have all been performing very well over last many years with the help and support of our Consultants, Medical and Para Medical Staff.

We have handpicked all our staff members to provide the best patient care services to our patients. They have been instructed to consider each & every patient as their family member. We are proud of Nidhi staff members & sure that you shall also appreciate their commitment and dedication to achieve our mission of Adding Health to the life of our patients.

We are proud of our association with you & privileged to be helpful to your patients.

Warm Regards,

**Prof. Dr. Sunil D. Popat**

MS, FRCS (Edin.) FIAGES, FICS (USA),  
FAIS, FALS, FMAS, EFIAGES, FAGIE  
Senior Consultant Surgeon & Chirman  
Department of GI, Laparoscopic,  
Obesity Surgery & GI Endoscopy

### **GASTROENTEROLOGY**

#### **G.I. SURGERY, ENDOSCOPY**

#### **LAPAROSCOPIC SURGERY**

#### **OBESITY SURGERY**

Prof. Dr. Sunil D. Popat

Dr. Manoj Ghoda

Dr. Kaushal Vyas

Dr. Ravindra Gadhe

Dr. Sanjya Rajput

### **INTERNAL MEDICINE**

Dr. Navneet Shah

Dr. Bharat Shah

Dr. Nimesh Patel

Dr. K. D. Tibrewala

Dr. Jitendra Patel

Dr. Maulik Kinariwala

Dr. Priyank Kapadia

### **NEURO SURGERY**

Dr. Nikhil Modi

Dr. Kairav Shah

Dr. Ketan Patel

Dr. Hitesh Mahida

### **ORTHOPAEDICS / JOINT REPLACEMENT / FRACTURE / TRAUMA**

Dr. Ashvin Sardhara

Dr. Saurabh Shah

Dr. Viren Rajyaguru

Dr. Dilip Pethani

Dr. Saurabh Goyal

Dr. Tikoo Lala

Dr. Jyotindra Pandit

Dr. Prakesh Amin

Dr. Pravin Kanabar

### **ONCO SURGERY**

Dr. Hemant Shukla

Dr. Umank Tripathi

Dr. Shailesh Patel

### **MEDICAL ONCOLOGY**

Dr. Chirag Desai

Dr. Sandip Shah

Dr. Gaurang Modi

Dr. Viraj Lavingia

### **GYNECOLOGY**

Dr. Mona Patel

Dr. Kiran Joshi

Dr. Vandana Amin

Dr. Bela Desai

Dr. Kanan Vyas

Dr. Purna Patel

### **PHYSIOTHERAPY**

Dr. Hiren Patel

### **NEPHROLOGY & DIALYSIS CENTRE**

Dr. Apurva Parekh

Dr. Javed Vakil

Dr. S. S. Iyer

Dr. Bhavin Mehtaliya

Dr. Siddharth Mavani

Dr. Umesh Godhani

### **NEURO PHYSICIAN**

Dr. Dharmesh Patel

Dr. Bipin Patel

Dr. Devsi Visana

Dr. Vishal Jogi

### **PULMONOLOGY**

Dr. Ajay Jain

Dr. Mukesh Patel

Dr. Varun Patel

### **RADIOLOGY**

Dr. Asha Belani

# CONSULTANTS & SPECIALISTS

## PAIN MANAGEMENT

Dr. Hitesh Patel  
Dr. Palak Mehta  
Dr. Rashmin Sanghavi  
Dr. Tejas Soni

## UROLOGY

Dr. Ketan Rajyaguru  
Dr. Pragnesh Patel  
Dr. Chandresh Shah  
Dr. Shrenik Shah  
Dr. Deepak Joshi

## VASCULAR SURGERY

Dr. Kiran Dave  
Dr. Manish Raval  
Dr. Rajesh Hydrabadi  
Dr. Srujal Shah

## ANAESTHESIOLOGY

Dr. Brijesh K. Shah  
Dr. Amish Parikh  
Dr. Jignesh Patel  
Dr. Jinesh Shah  
Dr. Rashmin Sanghavi

Dr. Tejas Soni

## INFECTIOUS DISEASES

Dr. Harsh Toshniwal  
Dr. Aniket Shah  
Dr. Vipul M. Patel  
Dr. Vipul V. Shah

## DENTAL SURGERY

Dr. Hetal Popat  
Dr. Ishan Shah

## DERMATOLOGY

Dr. Sudesh Chaudhary  
Dr. Samir Dalal  
Dr. Smita Nagpal

## ENT

Dr. N K Manseta  
Dr. Bharat Shah  
Dr. Vatsal Patel  
Dr. Rachna Parikh  
Dr. Simple Bhadania  
Dr. Manish Ninama  
Dr. Pratik Shah

## PATHOLOGY

Dr. Purvi Dave  
Dr. Narendra Patel  
Dr. Vaishali Patel  
Dr. Sejal Parekh  
Dr. Kamlesh Patel

## OPHTHALMOLOGY

Dr. Bhaktibhai Patel  
Dr. Pratap Desai  
Dr. Maulin Patel

## PSYCHIATRIST

Dr. Vishwamohan Thakur  
Dr. Hemang Desai

## PAEDIATRICIAN

Dr. Hiren Trivedi  
Dr. Minol Amin  
Dr. Kajal Shah

## PLASTIC & COSMETIC SURGERY

Dr. Nitin Shah  
Dr. Parag Kothari  
Dr. Hemen Jaju  
Dr. Himanshu Vora

# Specialities & Facilities at NIDHI HOSPITAL



**GASTRO-ENTEROLOGY**



**LAPAROSCOPIC  
SURGERY CENTER**

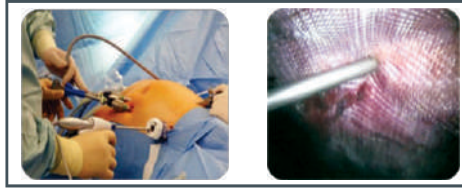

**LAPAROSCOPIC HERNIA SURGERY**



**ENDOSCOPY CLINIC**

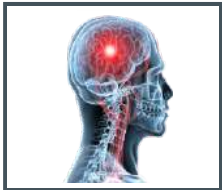

**NEURO SURGERY**



**TRAUMA &  
FRACTURE SURGERY**



**CANCER SURGERY**

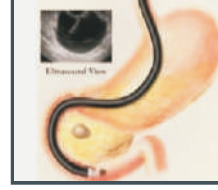

**ENDOSCOPIC  
ULTRASOUND**



**SPINE SURGERY**



**JOINT REPLACEMENT  
SURGERY**



**CHEMO THERAPY**



**OBESITY TREATMENT**



**ENDOSCOPIC  
NEURO SURGERY**



**PHYSIO THERAPY**



**PHARMACY**

# Specialities & Facilities at NIDHI HOSPITAL

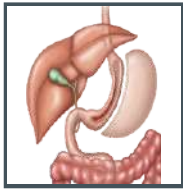

**SLEEVE  
GASTRECTOMY**

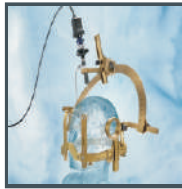

**STEREOTACTIC  
NEURO SURGERY**

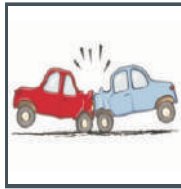

**ACCIDENT AND  
EMERGENCY**



**HEALTH CHECK-UPS**

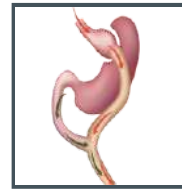

**GASTRIC BYPASS**



**NEUROLOGY**



**ICU / CRITICAL CARE**



**TMT**



**INTRAGASTRIC BALLOON**

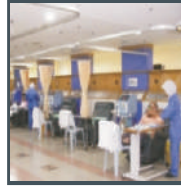

**DIALYSIS CENTRE**



**DENTAL CLINIC**



**X-RAY**

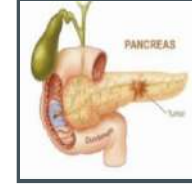

**PANCREAS SURGERY**

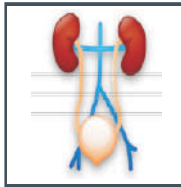

**UROLOGY**



**DIABETES CARE**



**ULTRA SONOGRAPHY**



**COLORECTAL SURGERY**



**ENT**

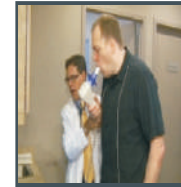

**PULMONARY  
FUNCTION TEST**



**HEALTH CHECK-UPS**



# NIDHI HOSPITAL - FACILITIES



**ICU Reception**



**Main Reception**



**Conference Room**



**Deluxe Room**



**Operation Theatre**



**Emergency Room**

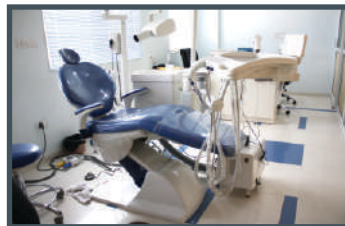

**Dental Clinic**



**ICU Department**

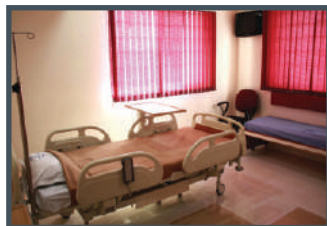

**Suite Room**



**Dialysis Department**



**Dialysis**

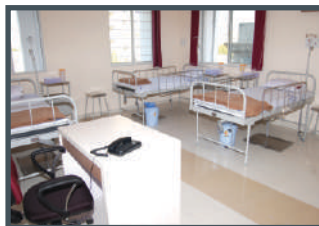

**General Economy Private Room**



**X-Ray & Sonography**



# NIDHI HOSPITAL - CSR ACTIVITIES



**Medical Camp**



**Medical Camp**



**Medical Camp**



**Medical Camp**



**Dental Check Up Camp**



**Medical Camp**



**Medical Camp**



**Orthopedic Camp**



**TMT**



**Medical Camp**



**Medical Camp**



**Medical Camp**



**ENT Camp**



**Medical Camp**



**Medical Camp**



# HEALTH CHECK UP PLANS

To ensure a Healthy Life, Nidhi Hospital has designed both Economic & Intensive Health Check-Up Programmes which give a complete body profiling of the Patients & help them to track any unforeseen diseases thus diagnosing & treating them to make life more healthy & prosperous. **NIDHI HOSPITAL** is regularly doing Corporate Health Checks for various Indian & Multinational Companies.

## NIDHI EXPRESS

- CBC -ESR
- FBS
- BLOOD GROUP
- URINE ROUTINE
- S. CHOLESTEROL
- CREATININE
- SGPT
- ECG
- DOCTOR CONSULTATION
- CONSULTATION-DENTIST
- CONSULTATION-DIETICIAN

## NIDHI BONE HEALTH

- CBC WITH ESR
- URIC ACID
- CALCIUM
- PROTEINS
- BONE MARROW DENSITY
- CONSULTATION ORTHOPEDICIAN

## NIDHI RHEUMATOID

- CBC WITH ESR
- CRP
- RBS
- ANA
- S.URIC ACID
- RA FACTOR
- CONSULTATION - PHYSICIAN
- CONSULTATION-ORTHOPEDICIAN
- CONSULTATION-DIETICIAN

## NIDHI DIABETIC

- FBS / PPBS
- HB A1c
- URINE FOR MICRO ALBUMIN
- S. CREATININE
- S. LIPID PROFILE
- DOCTOR CONSULTATION
- DOCTOR -OPHTHALMIC
- CONSULTATION-DENTIST
- CONSULTATION-DIETICIAN

## NIDHI BASIC

- CBC
- FBS / PPBS
- LIPID PROFILE
- S. CREATININE
- SGPT
- TSH, CALCIUM
- ECG, X-RAY CHEST
- CONSULTATION - PHYSICIAN
- CONSULTATION-DENTIST
- CONSULTATION-DIETICIAN

## NIDHI WELL WOMAN

- CBC
- FBS/PPBS
- LIPID PROFILE
- LIVER PROFILE
- SKELETAL PROFILE
- PAP SMEAR, TSH
- ECG, X-RAY CHEST
- SONOGRAPHY ABDOMEN
- CONSULTATION - PHYSICIAN
- CONSULTATION-GYNAECOLOGIST
- CONSULTATION - DENTIST
- CONSULTATION-DIETICIAN

## NIDHI CARDIAC

- CBC -ESR
- FBS
- LIPID PROFILE
- ECG
- TMT
- X-RAY CHEST
- DOCTOR CONSULTATION
- CONSULTATION-DENTIST
- CONSULTATION-DIETICIAN

## NIDHI ANAEMIA/NUTRITIONAL DEFICIENCY CHECK UP

- CBC
- URINE ANALYSIS
- STOOL ANALYSIS
- VIT B12
- VIT D3
- S.IRON
- S. CALCIUM
- S.PROTEINS
- X-RAY CHEST
- SONOGRAPHY ABDOMEN
- CONSULTATION - PHYSICIAN
- CONSULTATION-DIETICIAN

## NIDHI EXECUTIVE

- CBC
- FBS / PPBS
- LIPID PROFILE
- KIDNEY PROFILE
- LIVER PROFILE
- SKELETAL
- TSH, PSA
- ECG, TMT, X-RAY CHEST
- CONSULTATION - PHYSICIAN
- CONSULTATION-SURGEON
- CONSULTATION-DENTIST
- CONSULTATION-DIETICIAN

# HEALTH CHECK UP PLANS

## NIDHI PRE EMPLOYMENT MALE

- CBC WITH ESR
- FBS
- LIVER PROFILE
- KIDNEY PROFILE
- URINE ANALYSIS
- THYROID FUNCTION TEST
- BLOOD GROUP
- INFECTIOUS DISEASE
- ECG
- X-RAY CHEST
- CONSULTATION-PHYSICIAN
- CONSULTATION-SURGEON
- CONSULTATION-OPHTHALMIC
- CONSULTATION- ENT

## NIDHI COLON CANCER SCREENING CHECK-UP

- CBC
- CRP
- CEA
- STOOL ANALYSIS
- SONOGRAPHY OF ABDOMEN
- COLONOSCOPY
- CONSULTATION - SURGEON

## NIDHI SPECIAL GASTRO - MAN

- CBC
- DIABETIC PROFILE
- LIPID PROFILE
- KIDNEY PROFILE
- LIVER PROFILE
- SKELETAL PROFILE
- ELECTROLYTES
- INFECTIOUS DISEASE
- HORMONES
- PFT, ECG
- TMT 2D ECHO
- X RAY CHEST, SONOGRAPHY ABDOMEN
- CT ABDOMEN & PELVIS
- UGI ENDOSCOPY
- COLONOSCOPY
- CONSULTATION-PHYSICIAN
- CONSULTATION-SURGEON
- CONSULTATION-DENTIST
- CONSULTATION-DIETICIAN

## NIDHI CANCER DETECTION MALE

- CBC
- CRP
- TUMOUR MARKERS
- PROSTATE CANCER MARKER
- URINE ANALYSIS
- STOOL ANALYSIS
- THYROID FUNCTION TEST
- X-RAY CHEST
- SONOGRAPHY ABDOMEN
- CONSULTATION-PHYSICIAN
- CONSULTATION-SURGEON

## NIDHI CANCER DETECTION FEMALE

- CBC
- CRP
- TUMOUR MARKERS
- PAP SMEAR
- URINE ANALYSIS
- STOOL ANALYSIS
- THYROID FUNCTION TEST
- X-RAY CHEST
- SONOGRAPHY ABDOMEN
- CONSULTATION-PHYSICIAN
- CONSULTATION-SURGEON
- CONSULTATION - GYNAECOLOGIST

## NIDHI SPECIAL NRI-MAN

- CBC
- DIABETIC PROFILE
- LIPID PROFILE
- KIDNEY PROFILE
- LIVER PROFILE
- SKELETAL PROFILE
- ELECTROLYTES
- INFECTIOUS DISEASE
- HORMONES
- PFT, ECG
- TMT 2D ECHO
- X RAY CHEST, SONOGRAPHY ABDOMEN
- CT BRAIN
- CT THORAX
- CT ABDOMEN & PELVIS
- UGI ENDOSCOPY
- COLONOSCOPY
- CONSULTATION-PHYSICIAN
- CONSULTATION-SURGEON
- CONSULTATION-DENTIST
- CONSULTATION-DIETICIAN

## NIDHI SENIOR CITIZEN

- CBC
- FBS/PPBS
- KIDNEY PROFILE
- LIVER PROFILE
- SKELETAL
- TSH, PSA
- PFT, ECG
- CONSULTATION-PHYSICIAN
- CONSULTATION - ORTHOPAEDICIAN
- CONSULTATION-SURGEON
- CONSULTATION-DENTIST
- CONSULTATION-DIETICIAN
- X-RAY CHEST
- SONOGRAPHY ABDOMEN

## NIDHI BREAST CANCER SCREENING CHECK UP

- CBC WITH ESR
- CEA
- RBS
- X-RAY-CHEST
- SONOGRAPHY OF ABDOMEN
- MAMMOSONOGRAPHY
- CONSULTATION - SURGEON
- CONSULTATION - PHYSICIAN

## NIDHI PRE EMPLOYMENT FEMALE

- CBC WITH ESR
- FBS
- LIVER PROFILE
- KIDNEY PROFILE
- URINE ANALYSIS
- THYROID FUNCTION TEST
- BLOOD GROUP
- INFECTIOUS DISEASE
- ECG
- X-RAY CHEST
- CONSULTATION-PHYSICIAN
- CONSULTATION-SURGEON
- CONSULTATION-OPHTHALMIC
- CONSULTATION-GYNAECOLOGIST
- CONSULTATION- ENT

# HEALTH CHECK UP PLANS

## NIDHI GOLD MAN

- CBC
- FBS /PPBS
- LIPID PROFILE
- KIDNEY PROFILE
- LIVER PROFILE
- SKELETAL
- ELECTROLYTES
- INFECTIOUS DISEASE
- HORMONES
- HbA1C
- VIT B 12
- VIT D3
- URINE MICROALBUMINURIA
- PFT, ECG
- TMT 2D ECHO
- X RAY CHEST, SONOGRAPHY ABDOMEN
- CONSULTATION-PHYSICIAN
- CONSULTATION-SURGEON
- CONSULTATION-DENTIST
- CONSULTATION-DIETICIAN

## NIDHI PRE MARRIAGE GOLD MALE

- CBC
- BL GR & RH FACTOR
- HBA1C
- VIRAL SCREENING
- VDRL
- THALASSEMIA
- SICKLE CELL ANAEMIA
- TSH
- TESTOSTERONE
- URINE R & M
- SEMEN ANALYSIS
- ECG
- CHEST X RAY
- USG ABDOMEN
- HEIGHT
- WEIGHT
- BMI & BODY FAT ANALYSIS
- BLOOD PRESSURE
- PULSE RATE
- RESPIRATORY RATE
- SPO2
- CONSULTATION-PHYSICIAN
- CONSULTATION-SURGEON

## NIDHI PRE MARRIAGE GOLD FEMALE

- CBC
- BL GR & RH FACTOR
- HBA1C
- VIRAL SCREENING
- VDRL
- THALASSEMIA
- SICKLE CELL ANAEMIA
- TSH
- S.PROLACTIN, S. FSH, S.LH
- URINE R & M
- ECG
- CHEST X RAY
- USG ABDOMEN & PELVIS
- HEIGHT
- WEIGHT
- BMI & BODY FAT ANALYSIS
- BLOOD PRESSURE
- PULSE RATE
- RESPIRATORY RATE
- SPO2
- CONSULTATION-PHYSICIAN
- CONSULTATION-GYNECOLOGIST

## NIDHI OBESITY

- CBC
- LIVER FUNCTION TEST
- THYROID FUNCTION TEST
- KIDNEY FUNCTION TEST
- URINE ANALYSIS
- LIPID PROFILE
- GTT/HbA1c
- VIT B 12
- VIT D3
- IRON
- CALCIUM
- ECG
- X-RAY CHEST
- SONOGRAPHY ABDOMEN
- ECHO CARDIOGRAPHY
- TREAD MILL TEST
- CONSULTATION - PHYSICIAN
- CONSULTATION SURGEON
- CONSULTATION-ORTHOPEDICIAN
- CONSULTATION-DIETICIAN

## NIDHI PRE MARRIAGE SILVER MALE

- CBC
- BL GR & RH FACTOR
- HBA1C
- VIRAL SCREENING
- THALASSEMIA
- SICKLE CELL ANAEMIA
- TSH
- URINE R & M
- ECG
- CHEST X RAY
- USG ABDOMEN
- HEIGHT
- WEIGHT
- BMI
- BLOOD PRESSURE
- PULSE RATE
- RESPIRATORY RATE
- SPO2
- CONSULTATION-PHYSICIAN
- CONSULTATION-SURGEON

## NIDHI PRE MARRIAGE SILVER FEMALE

- CBC
- BL GR & RH FACTOR
- HBA1C
- VIRAL SCREENING
- THALASSEMIA
- SICKLE CELL ANAEMIA
- TSH
- URINE R & M
- ECG
- CHEST X RAY
- USG ABDOMEN & PELVIS
- HEIGHT
- WEIGHT
- BMI
- BLOOD PRESURE
- PULSE RATE
- RESPIRATORY RATE
- SPO2
- CONSULTATION-PHYSICIAN
- CONSULTATION-GYNECOLOGIST

## NIDHI GOLD WOMAN

- CBC
- FBS /PPBS
- LIPID PROFILE
- KIDNEY PROFILE
- LIVER PROFILE
- SKELETAL PROFILE
- ELECTROLYTES
- PAP SMEAR
- INFECTIOUS DISEASE
- HORMONES
- HbA1C
- VIT B 12
- VIT D3
- URINE MICROALBUMINURIA
- PFT, ECG
- TMT 2D ECHO
- X RAY CHEST, SONOGRAPHY ABDOMEN
- CONSULTATION-PHYSICIAN
- CONSULTATION - GYNAECOLOGIST
- CONSULTATION-SURGEON
- CONSULTATION-DENTIST
- CONSULTATION-DIETICIAN

## NIDHI SPECIAL GASTRO - FEMALE

- CBC
- DIABETIC PROFILE
- LIPID PROFILE
- KIDNEY PROFILE
- LIVER PROFILE
- SKELETAL PROFILE
- ELECTROLYTES
- PAP SMEAR
- INFECTIOUS DISEASE
- HORMONES
- PFT, ECG
- TMT 2D ECHO
- X RAY CHEST, SONOGRAPHY ABDOMEN
- CT ABDOMEN & PELVIS
- UGI ENDOSCOPY
- COLONOSCOPY
- CONSULTATION-PHYSICIAN
- CONSULTATION-SURGEON
- CONSULTATION-DENTIST
- CONSULTATION-DIETICIAN

## NIDHI SPECIAL NRI-WOMAN

- CBC
- DIABETIC PROFILE
- LIPID PROFILE
- KIDNEY PROFILE
- LIVER PROFILE
- SKELETAL PROFILE
- ELECTROLYTES
- PAP SMEAR, HORMONES
- INFECTIOUS DISEASE
- PFT, ECG
- TMT 2D ECHO
- X RAY CHEST, SONOGRAPHY ABDOMEN
- BIL. MAMMOSONOGRAPHY
- CT BRAIN
- CT ABDOMEN & PELVIS
- CT THORAX
- UGI ENDOSCOPY
- COLONOSCOPY
- CONSULTATION-PHYSICIAN
- CONSULTATION - GYNAECOLOGIST
- CONSULTATION-SURGEON
- CONSULTATION-DENTIST
- CONSULTATION-DIETICIAN

# ADVANCED GASTRO LAPAROSCOPIC SURGERY & ENDOSCOPY CENTRE

**Prof. Dr. Sunil D. Popat**, MS, FRCS (Ed.) FIAGES, FICS (USA), FAIS, FALS, FMAS, EFIAGES, FAGIE is consultant G.I. & Laparoscopic Surgeon. Dr. Popat has rich experience of 26 years in the field of Gastroenterology. He is also Honorary Gastro & Laparoscopic Surgeon to H.E. the Governor of Gujarat. He did his specialization in Gastroenterology and has done pioneering and extensive work in the fields of Gastro & Laparoscopic Surgeries, Therapeutic Endoscopy, Gastro Intestinal disorders & Obesity Surgeries.



**Prof. Dr. Sunil D. Popat**  
Medical Director

## Laparoscopic Surgeries :

All kinds of Routine & advanced laparoscopic surgeries performed for various disorders of Gastroenterology.



## Gall Bladder & CBD Surgeries :

Advanced Laparoscopic Surgeries for Gall Bladder Stones, Bile Duct Stones, Gall Bladder & Bile Duct Tumours, Choledochal Cyst.



## Hiatus Hernia Repair & Anti - Reflux Surgeries :

Laparoscopic Hiatus Hernia Repair and Fundoplication for GERD & Hiatus Hernia, Large Para-esophageal Hernia



## Achalasia Cardiomyotomy :

Laparoscopic Heller's Cardiomyotomy for Achalasia Cardia -Narrowing of Oesophagus (Food Pipe)

# ADVANCED GASTRO LAPAROSCOPIC SURGERY & ENDOSCOPY CENTRE

## **Sleeve Gastrectomy Surgery :**

Obesity Surgery for morbidly Obese Patients - Laparoscopic Sleeve Gastrectomy is an effective, safe and rewarding procedure.



## **Gastric Bypass :**

Laparoscopic Gastric Bypass for morbid obesity associated with Diabetes, Hypertension & other comorbidities.

## **GI & Colorectal Surgeries :**

Both Laparoscopic & Open Surgeries for Colitis, Colo-rectal cancer, Tuberculosis of Intestine are routinely done.

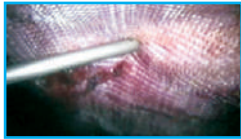

## **Laparoscopic Hernia Repairs :**

Laparoscopic Repairs for variety of Hernias - Inguinal, Femoral, Incisional, Ventral, Spigelian, Umbilical, Lumbar etc.

## **Pancreatic Surgery :**

Advanced Pancreatic Surgery for Necrotising Pancreatitis, Chronic Pancreatitis, Pancreatic Pseudocyst, Pancreatic Tumours etc.



## **GI Endoscopy :**

Advanced GI Endoscopy centre for upper GI scopy, Colonoscopy, ERCP, PEG, GI Bleeding, Variceal Banding, Variceal Glue injection, EUS Guided Procedures



# BEST PRACTICES • QUALITY SERVICES • AFFORDABLE RATES • NO SURCHARGES

## CASHLESS MEDICLAIM & PPN PACKAGES AVAILABLE FOR MAJOR INSURANCE & TPA COs.



## EMPANELLED CORPORATES



# HAPPY TO HELP

**Tapan Dave**  
Operations  
70 69 00 9872

**Dr. Vibhuti Jain**  
Health Check ups  
70 69 00 9876

**Rakesh Bhavsar**  
Relations  
70 69 00 9871

**Jignesh Vyas**  
Relations  
70 69 00 9874



**Nidhi Hospital**  
*Adding Health to Life*

## निधी होस्पिटल

स्टेडियम कोमर्स रोड, नवरंगपुरा, अमदावाद-380 006  
ફોન : 079-8023 2121/21, 2582 5531, 2582 5541  
મો. : +91 98980 82121

[nidhihospital2011@gmail.com](mailto:nidhihospital2011@gmail.com)

[www.nidhihospital.org](http://www.nidhihospital.org)

Facebook : [hospital.nidhi](https://www.facebook.com/hospital.nidhi)

